

DUNHAM SURVEYING, S. C.  
SURVEYING & SUBDIVIDING  
DELAVAN, WISCONSIN 53115

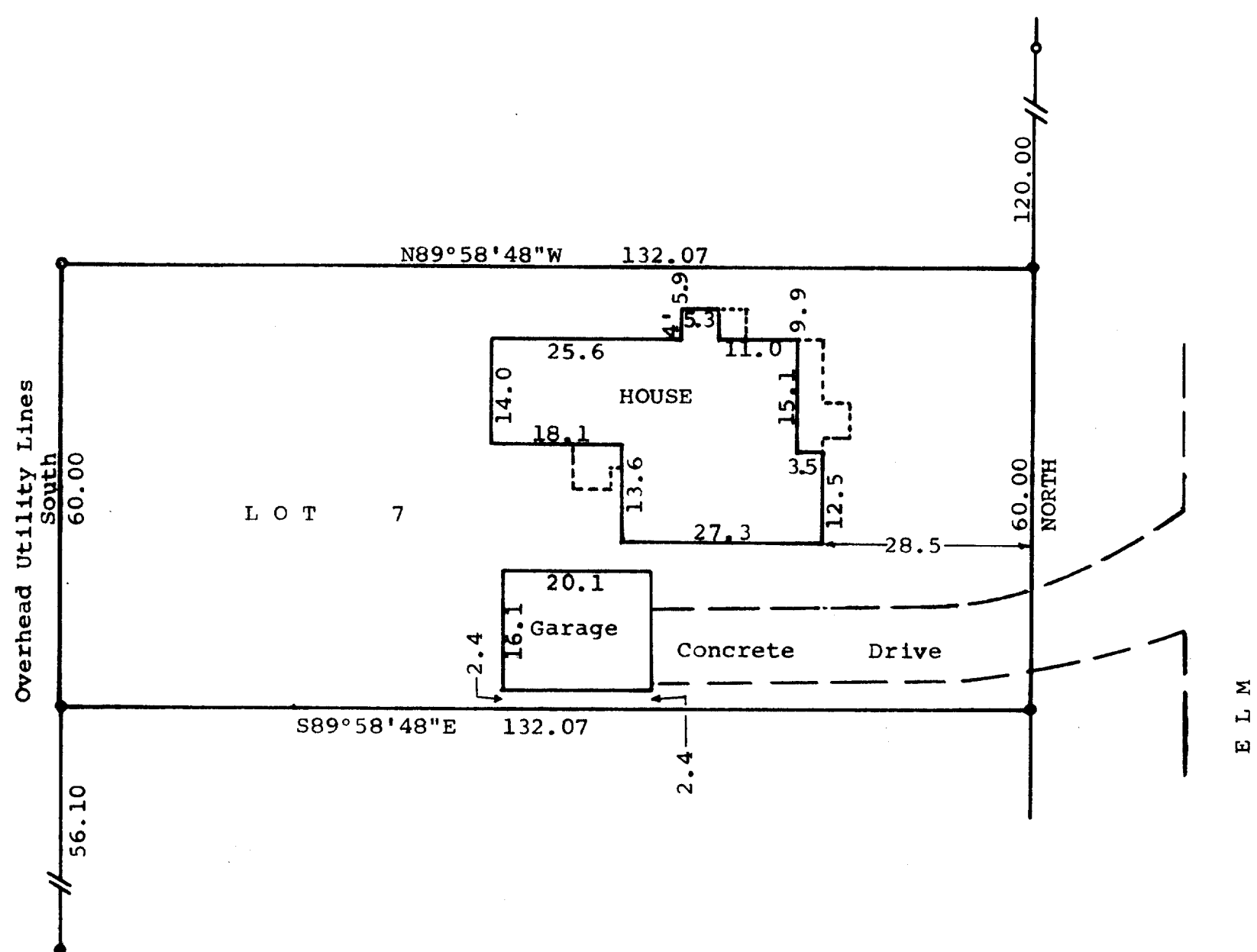

STREET

ELM

N

Scale - 1" = 20'

- = 1" Dia. Iron Pipe Found
- o = 3/4" Dia. Iron Pipe Found

Bearings are referenced to the West line of Elm Street. Assumed bearing of North used.

Owner: Rory Wendorf  
222 Elm Street  
Delavan, WI 53115

STATE OF WISCONSIN)  
COUNTY OF WALWORTH) SS

I, James M. Dunham, Surveyor, certify that I have surveyed the property described as follows,

Lot 7, Block 1 of Sunset View Subdivision located in the City of Delavan, Walworth County, Wisconsin,

and that the above map is a true representation thereof and shows the size and location of the property, its exterior boundaries, the location of all visible structures and dimensions of all principal buildings thereon, boundary fences, apparent easements, roadways and visible encroachments, if any, and that I have surveyed the property hereon described according to the official records, to the best of my knowledge and belief.

April 26, 1983

*James M. Dunham*  
James M. Dunham, Surveyor

